

curved lid Tool Chest

Materials & Hardware

CASE

A	Lower Sides (2)	$\frac{1}{2} \times 8\frac{3}{8} - 11$
B	Front (1)	$\frac{1}{2} \times 4 - 19\frac{1}{2}$
C	Upper Sides (2)	$\frac{1}{2} \times 5\frac{3}{8} - 5\frac{7}{8}$
D	Back (1)	$\frac{1}{2} \times 13\frac{3}{4} - 19\frac{1}{2}$
E	Case Dividers (2)	$10 \times 19 - \frac{1}{2}$ Ply.
F	Drawer Guides (2)	$\frac{1}{2} \times 1 - 10$
G	Top (1)	$\frac{3}{4} \times 6\frac{3}{8} - 20$
H	Cleat (1)	$\frac{3}{4} \times \frac{3}{4} - 18\frac{1}{2}$
I	Base Front/Back (2)	$\frac{3}{4} \times 1\frac{1}{2} - 20$
J	Base Sides (2)	$\frac{3}{4} \times 1\frac{1}{2} - 11\frac{1}{2}$
K	Upper Bay Top (1)	$\frac{1}{2} \times 4\frac{1}{2} - 19$
L	Upper Bay Bottom (1)	$\frac{1}{2} \times 4\frac{1}{2} - 18\frac{1}{2}$
M	Drawer Dividers (4)	$\frac{1}{2} \times 4\frac{1}{2} - 1\frac{1}{4}$
N	Drawer Stop (1)	$\frac{1}{4} \times 1 - 18\frac{1}{2}$
O	Lower Bay Bottom (1)	$\frac{1}{2} \times 5\frac{9}{16} - 18\frac{1}{2}$
P	Lower Bay Ends (2)	$\frac{1}{2} \times 5\frac{5}{16} - 2\frac{1}{4}$

DRAWERS

Q	Small Drawer Front/Back (4)	$\frac{1}{4} \times 1\frac{1}{4} - 4\frac{3}{4}$
R	Small Drawer Sides (4)	$\frac{1}{4} \times 1\frac{1}{4} - 4\frac{1}{2}$
S	Small Drawer Bottoms (2)	$4\frac{1}{4} \times 4\frac{1}{2} - \frac{1}{4}$ Ply.
T	Ctr. Drawer Front/Back (2)	$\frac{1}{4} \times 1\frac{1}{4} - 7$
U	Center Drawer Sides (2)	$\frac{1}{4} \times 1\frac{1}{4} - 4\frac{1}{2}$

V	Center Drawer Btm. (1)	$4\frac{1}{4} \times 6\frac{3}{4} - \frac{1}{4}$ Ply.
W	Lg. Drawer Front/Back (2)	$\frac{1}{4} \times 2\frac{1}{4} - 17\frac{1}{2}$
X	Large Drawer Sides (2)	$\frac{1}{4} \times 2\frac{1}{4} - 5\frac{3}{8}$
Y	Large Drawer Bottom (1)	$5\frac{1}{8} \times 17\frac{1}{4} - \frac{1}{4}$ Ply.
Z	Lwr. Drawer Front/Back (2)	$\frac{1}{2} \times 2\frac{3}{4} - 16\frac{1}{2}$
AA	Lower Drawer Sides (2)	$\frac{1}{2} \times 2\frac{3}{4} - 10\frac{1}{2}$
BB	Lower Drawer Bottom (1)	$10 \times 16 - \frac{1}{4}$ Ply.
LID		
CC	Lid Front (1)	$\frac{1}{2} \times 4\frac{3}{8} - 19\frac{1}{2}$
DD	Lid Sides (2)	$\frac{1}{2} \times 4\frac{3}{8} - 5\frac{1}{8}$
EE	Lid Wedges (8)	$\frac{1}{2} \times 2\frac{1}{4} - 5\frac{1}{8}$
FF	Lid Staves (4)	$\frac{1}{2} \times 2\frac{1}{4} - 19\frac{1}{2}$

- (4) #6 x $\frac{3}{4}$ " Fh Woodscrews
- (19) #6 x 1" Fh Woodscrews
- (4) #6 x $1\frac{1}{2}$ " Fh Woodscrews
- (10) #8 x 1" Fh Woodscrews
- (3) #8 x $1\frac{1}{4}$ " Fh Woodscrews
- (1) $1\frac{1}{16}$ " x 36" Continuous Hinge
- (3) $\frac{1}{2}$ "-dia. Knobs
- (3) $\frac{5}{8}$ "-dia. Knobs
- (2) $\frac{7}{8}$ "-dia. Knobs
- (2) Chest Lifts w/Screws

Cutting Diagram

$\frac{1}{2} \times 6'' - 96''$ PONDEROSA PINE (4.0 SQ. FT.)

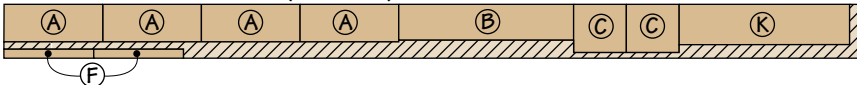

$\frac{1}{2} \times 6'' - 96''$ PONDEROSA PINE (4.0 SQ. FT.)



$\frac{1}{2} \times 6'' - 96''$ PONDEROSA PINE (4.0 SQ. FT.)

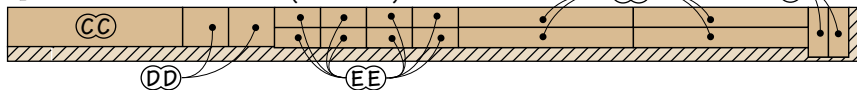

$\frac{1}{2} \times 6'' - 36''$ PONDEROSA PINE (1.5 SQ. FT.)

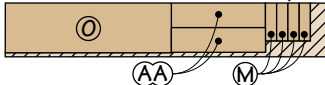

$\frac{3}{4} \times 7'' - 48''$ PONDEROSA PINE (1.5 BD. FT.)

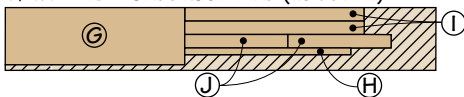

$\frac{1}{4} \times 7'' - 48''$ PONDEROSA PINE (2.3 SQ. FT.)

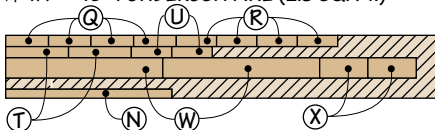

24" x 24" - $\frac{1}{2}$ " Plywood

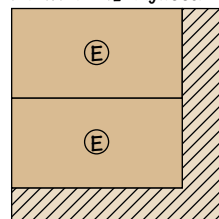

24" x 24" - $\frac{1}{4}$ " Plywood

